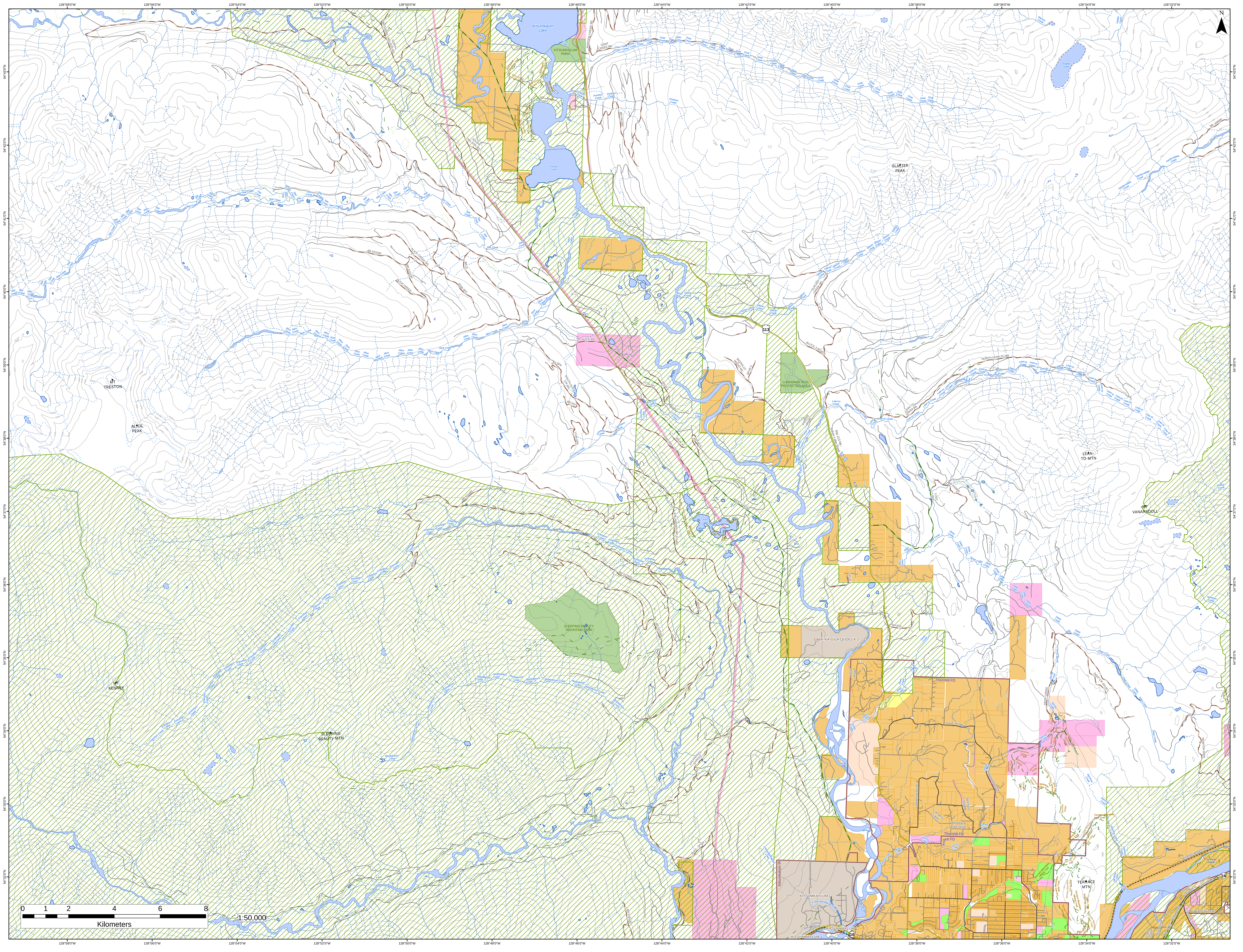

128°58'0"W
128°56'0"W
128°54'0"W
128°52'0"W
128°50'0"W
128°48'0"W
128°46'0"W
128°44'0"W
128°42'0"W
128°40'0"W
128°38'0"W
128°36'0"W
128°34'0"W
128°32'0"W
54°43'0"N
54°42'0"N
54°41'0"N
54°40'0"N
54°39'0"N
54°38'0"N
54°37'0"N
54°36'0"N
54°35'0"N
54°34'0"N
54°33'0"N
54°32'0"N
N
Kitsumkalum Lake
KITSUMKALUM PARK
Treston Lake
Fiddler Lake
Pine Lake
MT TRESTON
ALICE PEAK
GLACIER PEAK
LEAN-TO MTN
MT VANARSDOLL
MT KENNEY
SLEEPING BEAUTY MTN
TERRACE MTN
SLEEPING BEAUTY MOUNTAIN PARK
LUNDMARK BOG PROTECTED AREA
DALK-KA-GILA-QUOEUX 2
KITSUMKAYLUM 1
Kitsumkalum IR
Star Creek
Alice Creek
Goat Creek
Glacier Creek
Pontoon Creek
Luncheon Creek
Lean-to Creek
Hardscrabble Creek
Maroon Creek
Fiddler Creek
Erlandsen Creek
Molybdenum Creek
Deep Creek
Spring Creek
Steinhoe Creek
Newtown Creek
Hankin Creek
Eneeksagilaquaw Creek
Nelson River
STAR CREEK BR
BR 523200
ALICE CREEK M/L
BR 523100
ALICE CREEK
NORTH NELSON M/L
BR 530500
SOUTH NELSON M/L
GOAT CREEK BR
MAROON CREEK M/L
BR H41300
GLACIER CREEK M/L
BLOCK 3 ROAD
NORTH LEAN-TO BR
LEAN TO CREEK M/L
BR J49000
BR H43600
LOST LAKE
WOODLOT W0143 M/L
SPUR 3
ALICE BR
V59 SPA
SOUTH ALICE CR M/L
BR 041
V139-SPA
V64-SP1
V71A-SP1
SPUR A
PINE RD
SPUR 1
BR 511440
BR512700
BR 512600
BR 512500
ERLANDSEN BR 511400
WEST KALUM
SPUR C
BR 300
SPUR D
ERLANDSEN BYPASS
BLK3 - SPUR 1
BR D2550
Red Sand Introduction Trail
RED SAND ATV TRAIL
Pine Lake Trail
Rte 113 Nb - Kalum Lake Road
113
Patt Roy Road
Oscar Road
Thornhill FD
Terrace FD
Dover Road
Merkley Road
Johnston Road
Centennial Drive
Cranberry Lane
Woodland Park Drive
Steinhoe Ridge Trail
La La Valley Trail
Terrace Mountain Bike Trail
Terrace Mountain Hiking Trail
DEEP CREEK
DEEP CR-SPUR 1
NEWTON MAIN
Kitselas Wagon Road
Schremp Island
Thornhill Frontage N
Thornhill Frontage S
Haaland Avenue
Crescent Street
River Drive
Clark Street
Rte 16 Eb - Yellowhead
16
0 1 2 4 6 8
Kilometers
1:50,000